

TENTATIVE TRACT MAP
TENTATIVE TRACT MAP 37911 (5 AC. MIN.)

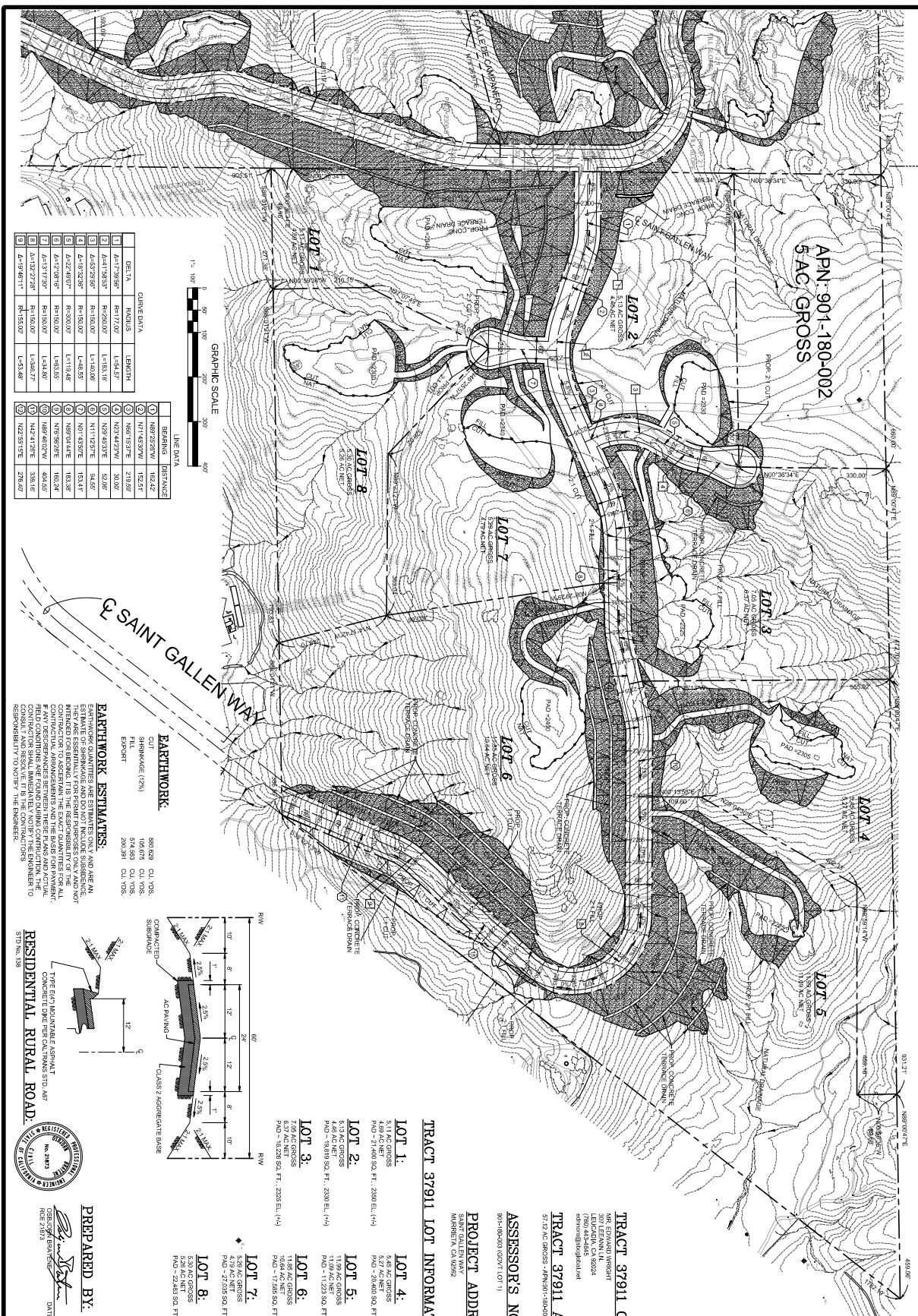

APN- 901-180-002
 5 AC. GROSS

| LINE DATA | BEARING | DISTANCE |
|-----------|-------------|----------|
| 1 | N89°25'28"W | 162.42 |
| 2 | N7°45'59"W | 173.41 |
| 3 | N27°44'27"W | 30.00 |
| 4 | N27°44'27"E | 30.00 |
| 5 | N11°32'27"E | 34.80 |
| 6 | N11°32'27"E | 13.34 |
| 7 | N89°42'47"E | 183.24 |
| 8 | N89°42'47"E | 404.65 |
| 9 | N22°51'25"E | 306.18 |
| 10 | N22°51'25"E | 276.07 |

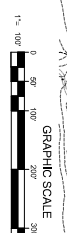

| LINE DATA | BEARING | DISTANCE |
|-----------|-------------|----------|
| 1 | N89°25'28"W | 162.42 |
| 2 | N7°45'59"W | 173.41 |
| 3 | N27°44'27"W | 30.00 |
| 4 | N27°44'27"E | 30.00 |
| 5 | N11°32'27"E | 34.80 |
| 6 | N11°32'27"E | 13.34 |
| 7 | N89°42'47"E | 183.24 |
| 8 | N89°42'47"E | 404.65 |
| 9 | N22°51'25"E | 306.18 |
| 10 | N22°51'25"E | 276.07 |

| LINE DATA | BEARING | DISTANCE |
|-----------|-------------|----------|
| 1 | N89°25'28"W | 162.42 |
| 2 | N7°45'59"W | 173.41 |
| 3 | N27°44'27"W | 30.00 |
| 4 | N27°44'27"E | 30.00 |
| 5 | N11°32'27"E | 34.80 |
| 6 | N11°32'27"E | 13.34 |
| 7 | N89°42'47"E | 183.24 |
| 8 | N89°42'47"E | 404.65 |
| 9 | N22°51'25"E | 306.18 |
| 10 | N22°51'25"E | 276.07 |

EARTHWORK ESTIMATES:
 EARTHWORK QUANTITIES ARE ESTIMATES ONLY AND ARE AN APPROXIMATION OF THE TOTAL WORK TO BE DONE. THEY ARE ESSENTIALLY FOR PRELIMINARY PURPOSES ONLY AND NOT FOR BIDDING. THE ENGINEER HAS CONDUCTED VISUAL FIELD CONDITIONS AND FOUND OUTLINE CONSTRUCTION RESPONSIBILITY TO NOTIFY THE ENGINEER TO

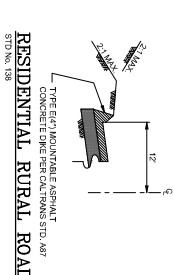

RESIDENTIAL RURAL ROAD:
 TYPE E-11, INCLUDING ASPHALT CONCRETE ONE PER CALTRANS STD. A67
 CLASS 2 AGGREGATE BASE

PREPARED BY:
 BRATENE CONSTRUCTION & ENGINEERING

- TRACT 37911 LOT INFORMATION:**
- LOT 1:**
5.17 AC GROSS
4.89 AC NET
PAO - 21,480 SQ. FT., 2509 EL. (+9)
 - LOT 2:**
4.46 AC GROSS
4.18 AC NET
PAO - 18,979 SQ. FT., 2509 EL. (+9)
 - LOT 3:**
7.09 AC GROSS
6.57 AC NET
PAO - 19,520 SQ. FT., 2505 EL. (+9)
 - LOT 4:**
5.17 AC GROSS
4.89 AC NET
PAO - 21,480 SQ. FT., 2509 EL. (+9)
 - LOT 5:**
5.18 AC GROSS
4.89 AC NET
PAO - 11,223 SQ. FT., 2229 EL. (+9)
 - LOT 6:**
10.84 AC GROSS
10.84 AC NET
PAO - 17,885 SQ. FT., 2409 EL. (+9)
 - LOT 7:**
3.39 AC GROSS
3.39 AC NET
PAO - 27,095 SQ. FT., 2449 EL. (+9)
 - LOT 8:**
3.39 AC GROSS
3.39 AC NET
PAO - 22,483 SQ. FT., 2309 EL. (+9)

TRACT 37911 ACREAGE:
 MR. EDWARD WRIGHT
 307 ELMAN LN.
 (760) 454-4444
 edwright@edwrightland.com

ASSESSOR'S NO.:
 991-160403 (GOVT LOT 1)

PROJECT ADDRESS:
 2825 S. 112th St
 MURBETA, CA 95027

Civil Engineers - RCE 21873
 General Contractors - Lic. 378242

41625 Enterprise Circle South, #B-2
 Temecula, CA 92590
 (951) 717-1347
 bratenecons@prodigy.net

PAR EXHIBIT - TRACT 37911
TRACT MAP - SINGLE FAMILY RESIDENTIAL
GOVT LOT 1
 SECTION 8, TOWNSHIP 7 SOUTH, RANGE 4 WEST

| REVISIONS | BY |
|-----------|----|
| | |
| | |
| | |
| | |
| | |
| | |
| | |
| | |
| | |
| | |

PAR EXHIBIT

RIETSCH - TENTATIVE TRACT MAP 31912 (5 AC. MIN.)

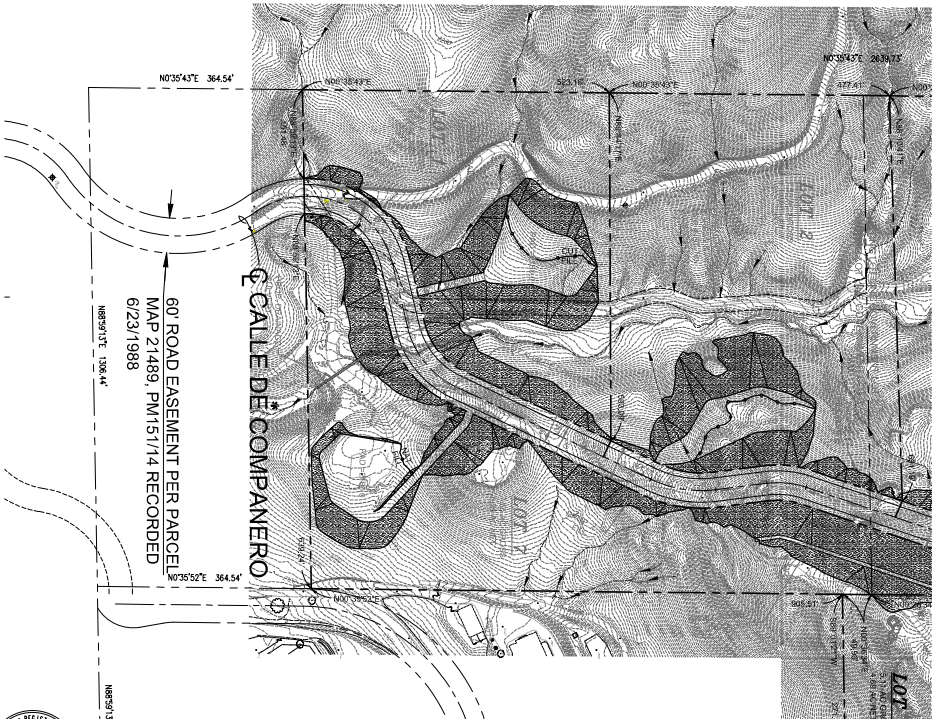

| ID | DELTA | RADIUS | LENGTH |
|----|------------|----------|----------|
| 1 | A49121.0° | R1150.0' | L306.22' |
| 2 | A49117.9° | R1150.0' | L194.00' |
| 3 | A49134.4° | R2000.0' | L113.22' |
| 4 | A49139.0° | R1150.0' | L47.68' |
| 5 | A49139.0° | R2000.0' | L157.71' |
| 6 | A411143.2° | R1150.0' | L139.14' |
| 7 | A49110.9° | R1150.0' | L126.14' |

| ID | BEARING | DISTANCE |
|----|------------|----------|
| 1 | N07411.0°E | 1111.7' |
| 2 | N02211.0°E | 398.66' |
| 3 | N07112.0°W | 87.62' |
| 4 | N18138.0°E | 416.87' |
| 5 | N02134.0°E | 388.21' |
| 6 | N02211.0°E | 27.29' |
| 7 | N02217.0°W | 103.56' |

TRACT 31912 OWNER:
MR. BILL RIETSCH
17068 MARINA BAY DRIVE
MURFREESBORO, TN 37055
(714) 346-7778
brietsch@comcast.com

TRACT 31912 ACREAGE:
TRACT TOTAL ACREAGE
44.44 AC GROSS - TOTAL ACREAGE
18.68 AC GROSS - 4989-901-180001 (GOVT LOT 2)
25.76 AC GROSS - 4989-901-180002 (GOVT LOT 3)

ASSessor's NO.:
901-180001 (GOVT LOT 2)
901-180002 (GOVT LOT 3)

PROJECT ADDRESS:
TRACT 31912
MURFREESBORO, TN 37055

TRACT 31912 LOT INFORMATION:

- LOT 1:**
5.09 AC GROSS
4.08 AC NET SQ. FT., 2106 EL. (+4)
- LOT 2:**
7.52 AC GROSS
6.12 AC NET SQ. FT., 2096 EL. (+4)
- LOT 3:**
3.88 AC GROSS
2.88 AC NET SQ. FT., 2096 EL. (+4)
- LOT 4:**
7.00 AC GROSS
6.00 AC NET SQ. FT., 2016 EL. (+4)
- LOT 5:**
5.38 AC GROSS
4.27 AC NET SQ. FT., 2076 EL. (+4)
- LOT 6:**
5.94 AC GROSS
4.08 AC NET SQ. FT., 2076 EL. (+4)
- LOT 7:**
7.00 AC GROSS
6.00 AC NET SQ. FT., 2016 EL. (+4)

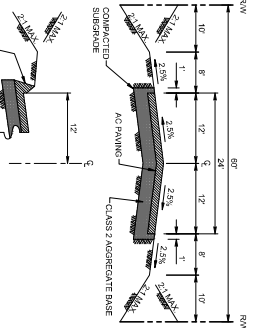

RESIDENTIAL RURAL ROAD:
SFD No. 151

PREPARED BY:
GREGORY BRATENE
P.E.C. 00000



| REVISIONS | BY |
|-----------|----|
| | |
| | |
| | |
| | |

PAR EXHIBIT - TRACT 31912
TRACT MAP - SINGLE FAMILY RESIDENTIAL
GOVT LOTS 2 & 3
SECTION 8, TOWNSHIP 7 SOUTH, RANGE 4 WEST

Civil Engineers - RCE 21873
General Contractors - Lic. 378242
41625 Enterprise Circle South, #B-2
Temecula, CA 92590
(951) 201-5742
bratenecost@prodigy.net



| DATE | BY | REVISIONS |
|----------|-----------|-----------|
| 11-20-07 | G.BRATENE | 1 |
| 11-20-07 | G.BRATENE | 2 |
| 11-20-07 | G.BRATENE | 3 |
| 11-20-07 | G.BRATENE | 4 |
| 11-20-07 | G.BRATENE | 5 |
| 11-20-07 | G.BRATENE | 6 |
| 11-20-07 | G.BRATENE | 7 |
| 11-20-07 | G.BRATENE | 8 |
| 11-20-07 | G.BRATENE | 9 |
| 11-20-07 | G.BRATENE | 10 |
| 11-20-07 | G.BRATENE | 11 |
| 11-20-07 | G.BRATENE | 12 |
| 11-20-07 | G.BRATENE | 13 |
| 11-20-07 | G.BRATENE | 14 |
| 11-20-07 | G.BRATENE | 15 |
| 11-20-07 | G.BRATENE | 16 |
| 11-20-07 | G.BRATENE | 17 |
| 11-20-07 | G.BRATENE | 18 |
| 11-20-07 | G.BRATENE | 19 |
| 11-20-07 | G.BRATENE | 20 |
| 11-20-07 | G.BRATENE | 21 |
| 11-20-07 | G.BRATENE | 22 |
| 11-20-07 | G.BRATENE | 23 |
| 11-20-07 | G.BRATENE | 24 |
| 11-20-07 | G.BRATENE | 25 |
| 11-20-07 | G.BRATENE | 26 |
| 11-20-07 | G.BRATENE | 27 |
| 11-20-07 | G.BRATENE | 28 |
| 11-20-07 | G.BRATENE | 29 |
| 11-20-07 | G.BRATENE | 30 |
| 11-20-07 | G.BRATENE | 31 |
| 11-20-07 | G.BRATENE | 32 |
| 11-20-07 | G.BRATENE | 33 |
| 11-20-07 | G.BRATENE | 34 |
| 11-20-07 | G.BRATENE | 35 |
| 11-20-07 | G.BRATENE | 36 |
| 11-20-07 | G.BRATENE | 37 |
| 11-20-07 | G.BRATENE | 38 |
| 11-20-07 | G.BRATENE | 39 |
| 11-20-07 | G.BRATENE | 40 |
| 11-20-07 | G.BRATENE | 41 |
| 11-20-07 | G.BRATENE | 42 |
| 11-20-07 | G.BRATENE | 43 |
| 11-20-07 | G.BRATENE | 44 |
| 11-20-07 | G.BRATENE | 45 |
| 11-20-07 | G.BRATENE | 46 |
| 11-20-07 | G.BRATENE | 47 |
| 11-20-07 | G.BRATENE | 48 |
| 11-20-07 | G.BRATENE | 49 |
| 11-20-07 | G.BRATENE | 50 |
| 11-20-07 | G.BRATENE | 51 |
| 11-20-07 | G.BRATENE | 52 |
| 11-20-07 | G.BRATENE | 53 |
| 11-20-07 | G.BRATENE | 54 |
| 11-20-07 | G.BRATENE | 55 |
| 11-20-07 | G.BRATENE | 56 |
| 11-20-07 | G.BRATENE | 57 |
| 11-20-07 | G.BRATENE | 58 |
| 11-20-07 | G.BRATENE | 59 |
| 11-20-07 | G.BRATENE | 60 |
| 11-20-07 | G.BRATENE | 61 |
| 11-20-07 | G.BRATENE | 62 |
| 11-20-07 | G.BRATENE | 63 |
| 11-20-07 | G.BRATENE | 64 |
| 11-20-07 | G.BRATENE | 65 |
| 11-20-07 | G.BRATENE | 66 |
| 11-20-07 | G.BRATENE | 67 |
| 11-20-07 | G.BRATENE | 68 |
| 11-20-07 | G.BRATENE | 69 |
| 11-20-07 | G.BRATENE | 70 |
| 11-20-07 | G.BRATENE | 71 |
| 11-20-07 | G.BRATENE | 72 |
| 11-20-07 | G.BRATENE | 73 |
| 11-20-07 | G.BRATENE | 74 |
| 11-20-07 | G.BRATENE | 75 |
| 11-20-07 | G.BRATENE | 76 |
| 11-20-07 | G.BRATENE | 77 |
| 11-20-07 | G.BRATENE | 78 |
| 11-20-07 | G.BRATENE | 79 |
| 11-20-07 | G.BRATENE | 80 |
| 11-20-07 | G.BRATENE | 81 |
| 11-20-07 | G.BRATENE | 82 |
| 11-20-07 | G.BRATENE | 83 |
| 11-20-07 | G.BRATENE | 84 |
| 11-20-07 | G.BRATENE | 85 |
| 11-20-07 | G.BRATENE | 86 |
| 11-20-07 | G.BRATENE | 87 |
| 11-20-07 | G.BRATENE | 88 |
| 11-20-07 | G.BRATENE | 89 |
| 11-20-07 | G.BRATENE | 90 |
| 11-20-07 | G.BRATENE | 91 |
| 11-20-07 | G.BRATENE | 92 |
| 11-20-07 | G.BRATENE | 93 |
| 11-20-07 | G.BRATENE | 94 |
| 11-20-07 | G.BRATENE | 95 |
| 11-20-07 | G.BRATENE | 96 |
| 11-20-07 | G.BRATENE | 97 |
| 11-20-07 | G.BRATENE | 98 |
| 11-20-07 | G.BRATENE | 99 |
| 11-20-07 | G.BRATENE | 100 |