



RIVERSIDE COUNTY PLANNING DEPARTMENT

Charissa Leach, P.E.
Assistant TLMA Director

DEVELOPMENT ADVISORY COMMITTEE (“DAC”) INITIAL CASE TRANSMITTAL RIVERSIDE COUNTY PLANNING DEPARTMENT – RIVERSIDE PO Box 1409 Riverside, 92502-1409

DATE: October 9, 2020

TO:

Riv. Co. Transportation Dept.
Riv. Co. Environmental Health Dept.
Riv. Co. Public Health Dept.
Riv. Co. Fire Department (Riv. Office)
Riv. Co. Building & Safety – Plan Check

Riv. Co. Sheriff’s Dept.
Riv. Co. Waste Resources Management Dept.
Riv. Co. Airport Land Use Commission
March Air Reserve Base
Board of Supervisors - Supervisor: Jeffries

Planning Commissioner: Shaffer
City of Perris Sphere of Influence

PRE-APPLICATION REVIEW NO. 200044 – Applicant: Patricia Lamas – First Supervisorial District – Mead Valley Zoning District – Mead Valley Area Plan: Rural Community: Very Low Density Residential (RC-VLDR) (1 ac min.) – Location: North of Arruda Ct, East of Alexander St, South of martin St, West of Mead St – 2.18 Acres – Zoning: Light Agriculture – 1 Acre Minimum (A-1-1) – **REQUEST:** a pre-application review for an indoor cannabis cultivation facility to be located within an existing 2,664 square foot building – APN: 319-250-002 – **BBID: 318-078-314**

DAC staff members and other listed Riverside County Agencies, Departments and Districts staff:
A Bluebeam invitation has been emailed to appropriate staff members so they can view and markup the map(s) and/or exhibit(s) for the above-described project. Please have your markups completed and draft conditions in the Public Land Use System (PLUS) on or before the indicated DAC date. If it is determined that the attached map(s) and/or exhibit(s) are not acceptable, please have corrections in the system and DENY the PLUS routing on or before the above date. This case is scheduled for a **DAC meeting on October 29, 2020.** Once the route is complete, and the approval screen is approved with or without corrections, the project can be scheduled for a public hearing.

Any questions regarding this project, should be directed to Gabriel Villalobos, Project Planner at (951) 955-6184, or e-mail at gvillalo@rivco.org / MAILSTOP #: 1070

Public Hearing Path: Administrative Action: DH: PC: BOS:

DATE: _____ SIGNATURE: _____

PLEASE PRINT NAME AND TITLE: _____

TELEPHONE: _____

If you do not include this transmittal in your response, please include a reference to the case number and project planner’s name. Thank you.

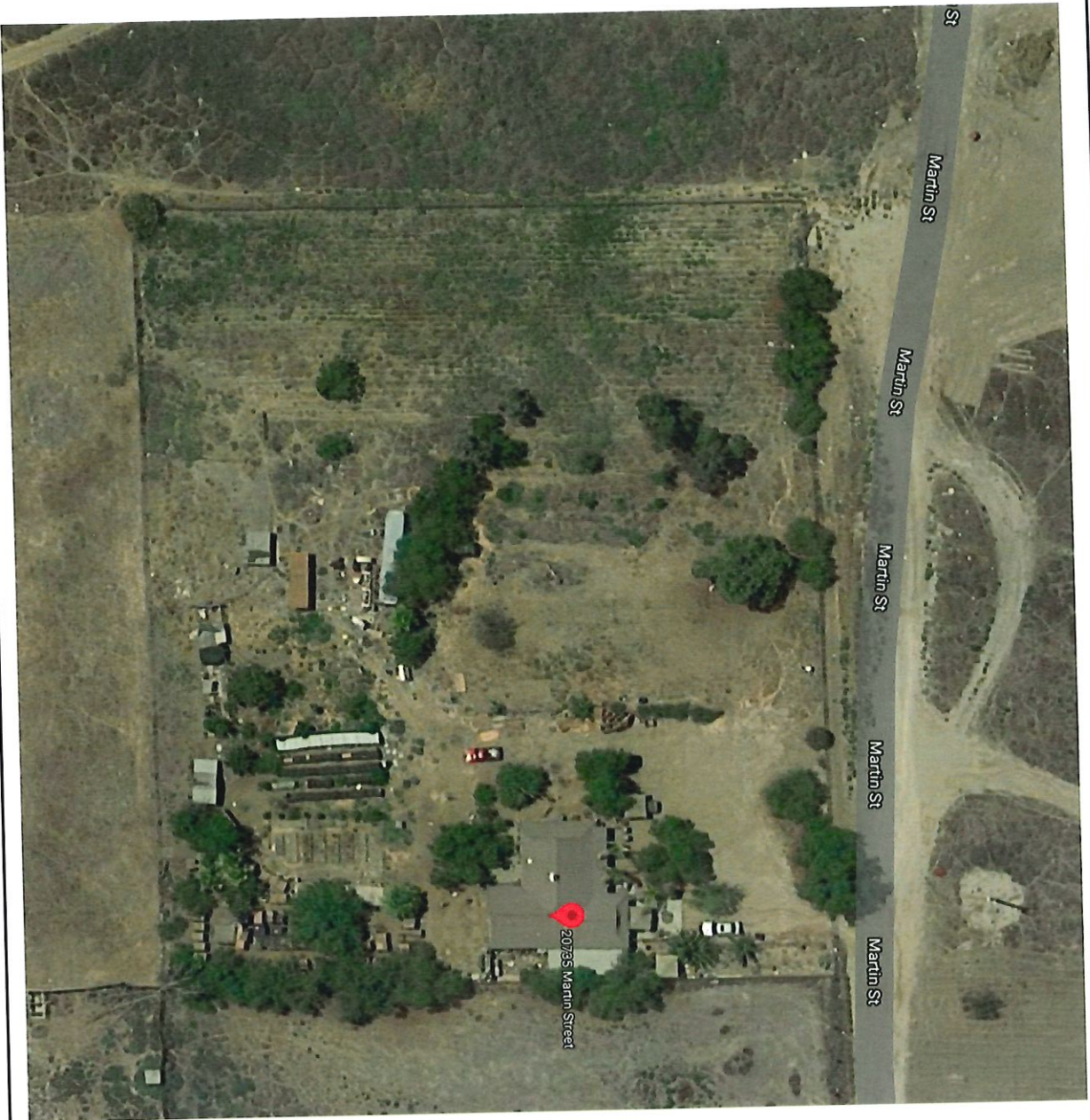

Site Plan

for a
**Conditional
 Use Permit
 For a Small
 Indoor Cannabis
 Cultivation
 Facility**

Applicant
 Patricia Lamas

Address
 20735 Martin Street
 Perris, CA 92570

